INHABITED DISTRICT ANNEXATION
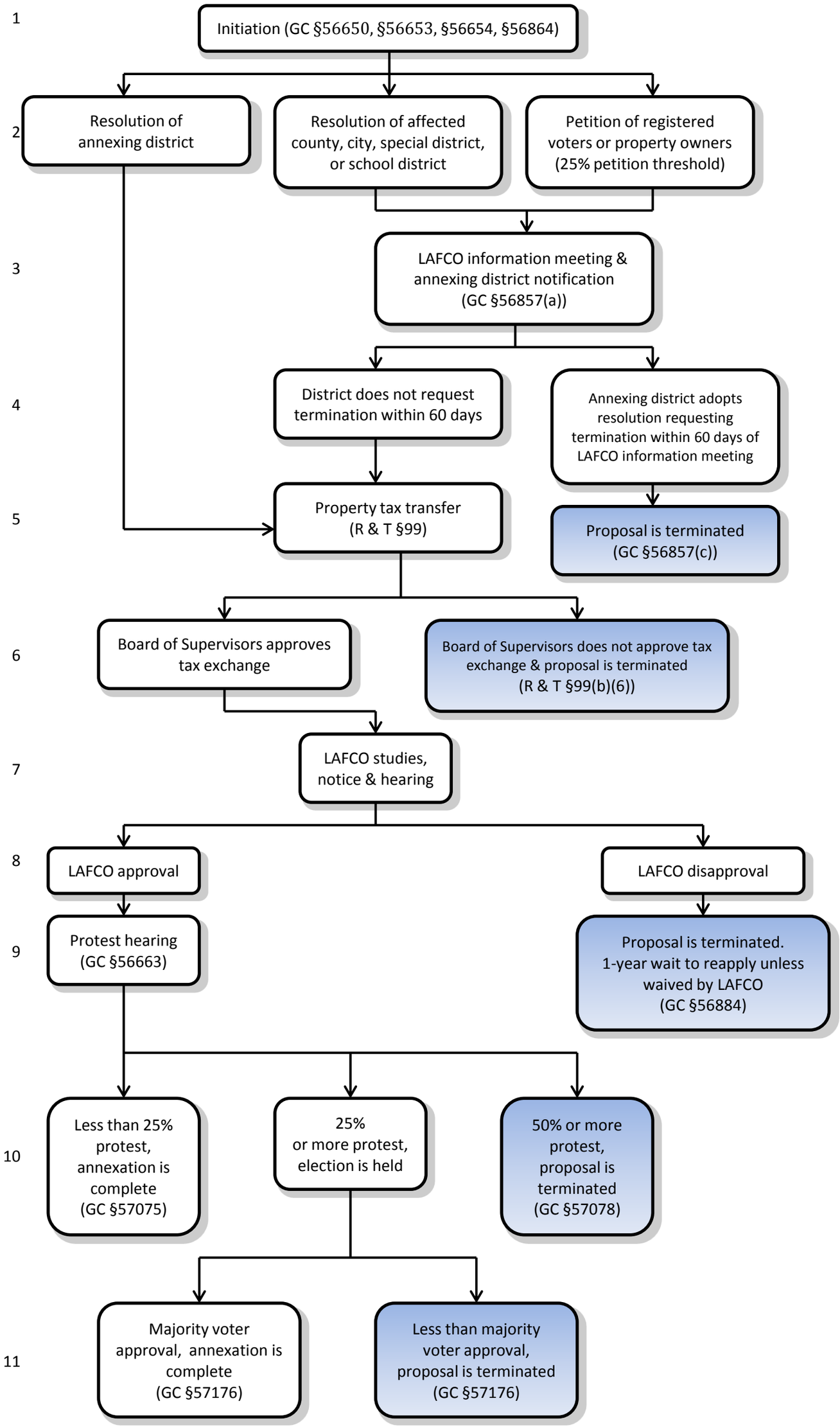
12/17/13