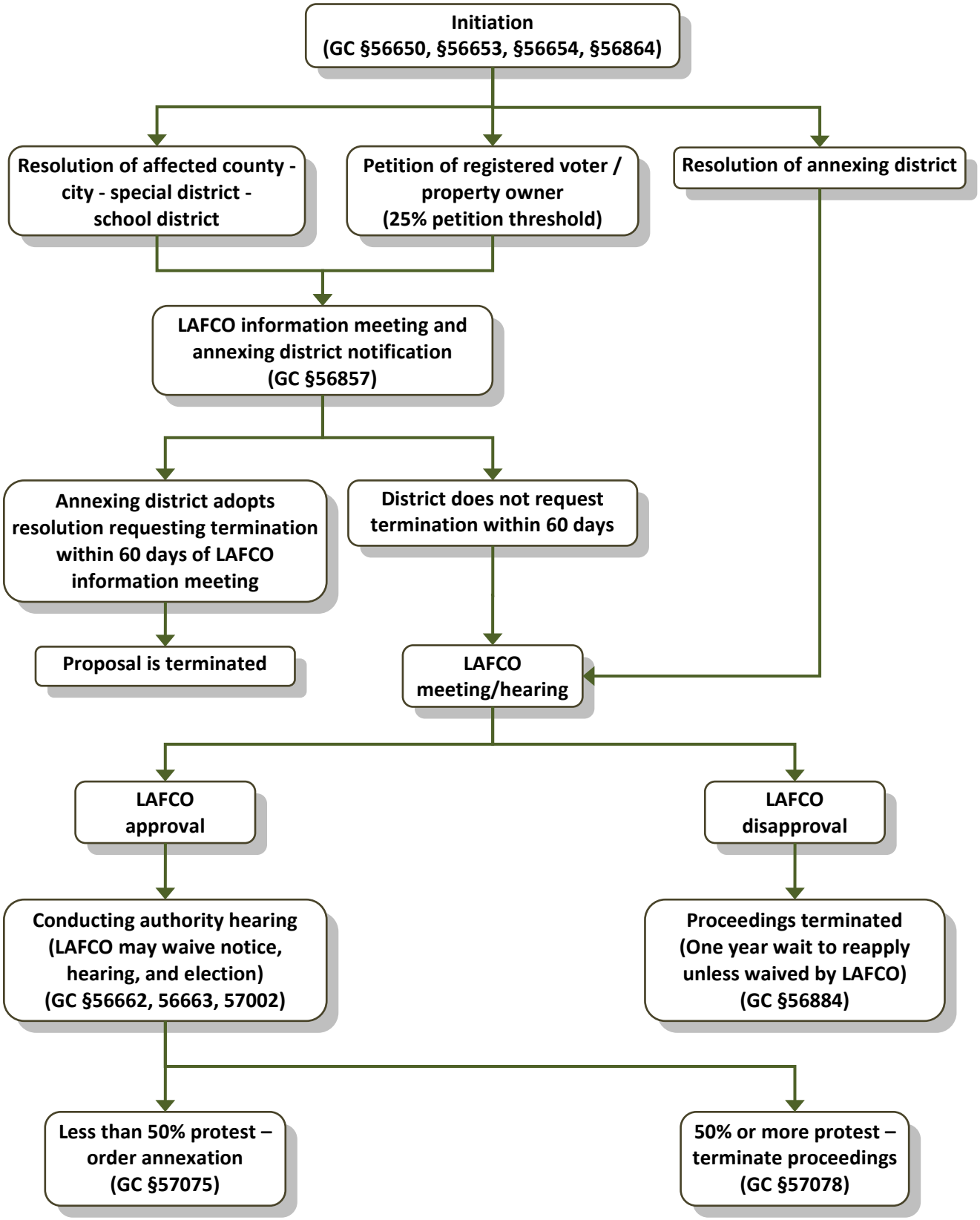Uninhabited District Annexation