Inhabited City Detachment
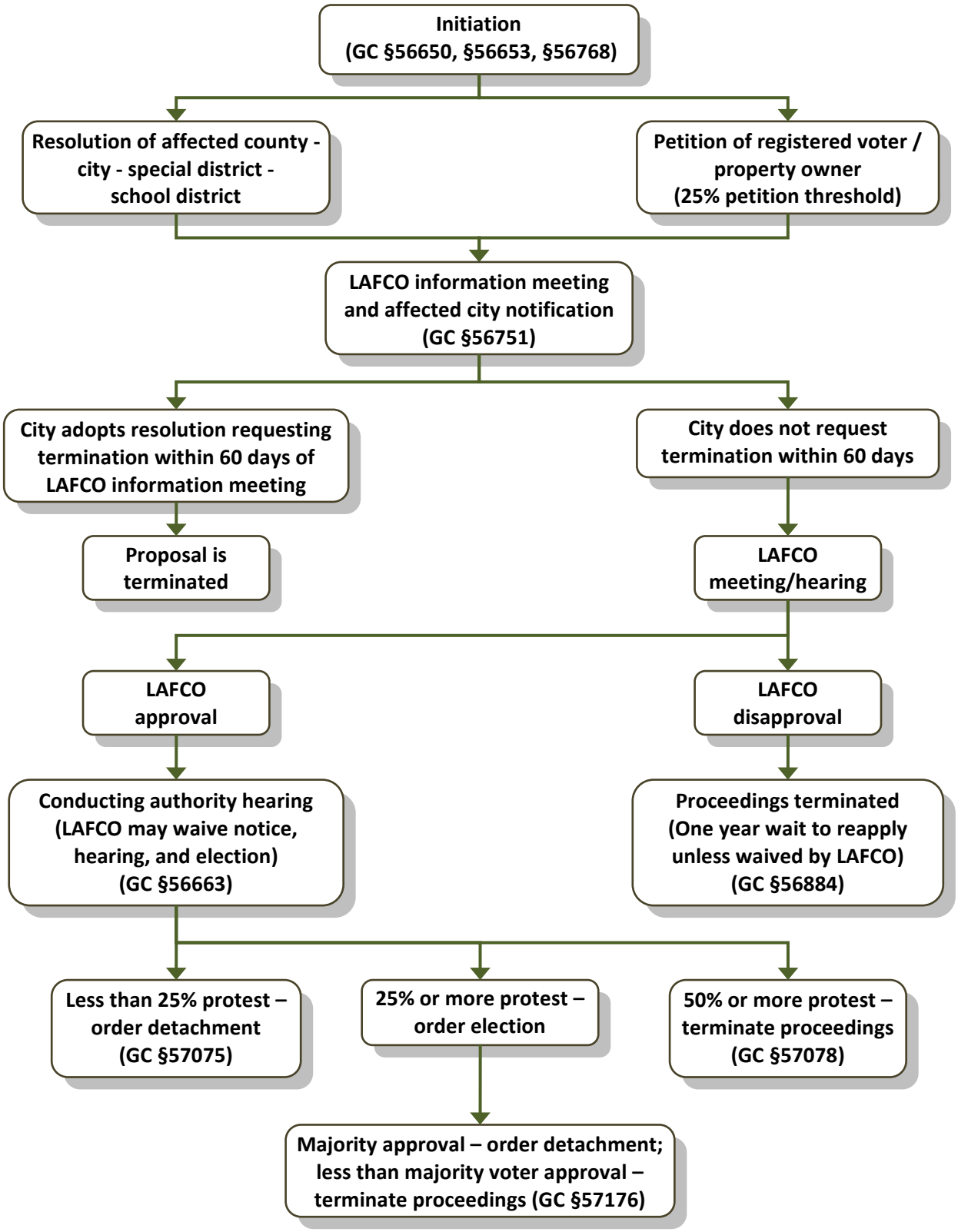
(other than special reorganization)